

PRELIMINARY PARTITION PLAT
 FOR: JIM URCIUOLI
 17-06-36-41 TAX LOT 6900
 CITY OF VENETA
 LANE COUNTY, OREGON

VICINITY MAP
 NO SCALE

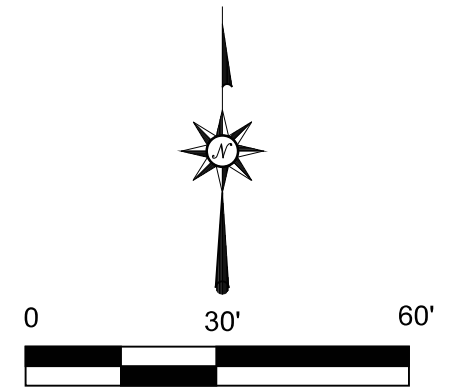
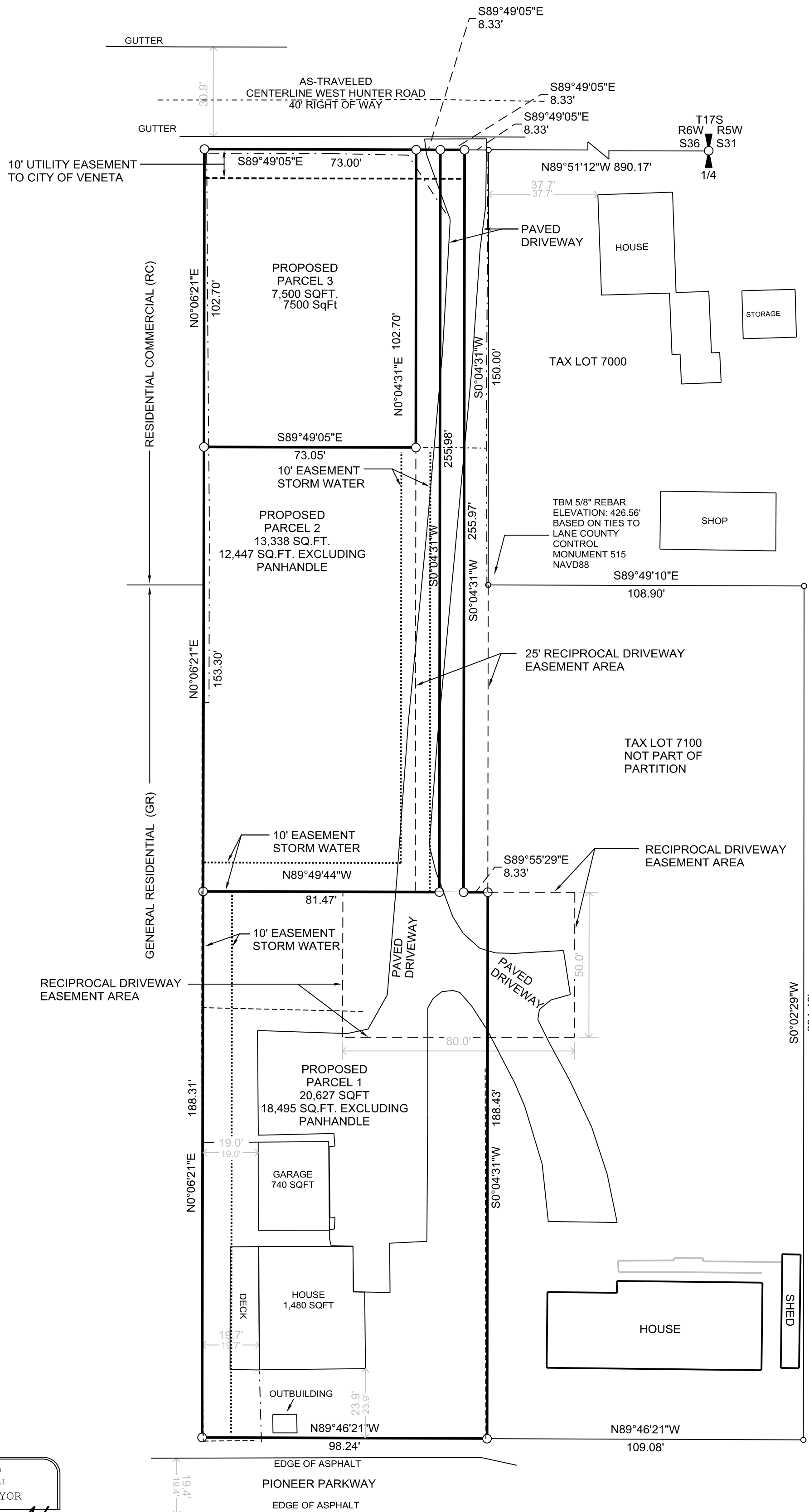
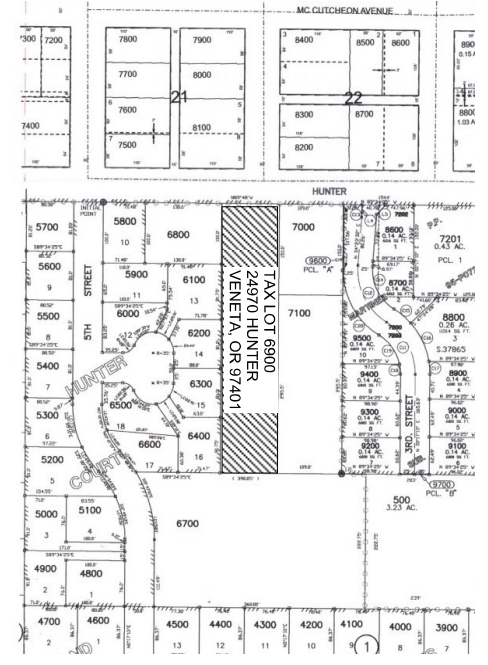

- LEGEND
- FOUND 5/8" REBAR
 - CALCULATED POSITION
 - - - WOOD FENCE
 - - - CHAINLINK FENCE

- E1
 PARCEL 3
 PROPOSED 25' PRIVATE ACCESS
 AND UTILITY EASEMENT
- E2
 PARCEL 2
 PROPOSED 25' PRIVATE ACCESS
 AND UTILITY EASEMENT
- E3
 14' EASEMENT FOR INGRESS
 EGRESS AND UTILITIES
 TO TAX LOT 7100
 PER: 15759R, 8927596,
 8927597, 8927598
 LANE COUNTY
 DEEDS AND
 RECORDS

REGISTERED
 PROFESSIONAL
 LAND SURVEYOR

Robert B. Ward Jr.

OREGON
 ROBERT B. WARD JR.
 JULY 30, 1976
 LS 1091

EXPIRATION DATE: 6/30/08

Ward NorthWest, Inc.

P.O. BOX 105 FLORENCE, OR 97439
 (541) 997-9201 FAX: 541-997-3546

FILE NAME		
06-16.TRV		
SCALE	DATE	DRAWN BY
30 Ft/in	2/01/2008	RBW
JOB	REVISION	SHEET
06-16	2/25/2008	1/1

This map drawn with TRAVERSE PC Software