RE-DEVELOPMENT PLAN
FOR: JIM URCIUOLI
17-06-36-41, TAX LOT 6900
CITY OF VENETA
LANE COUNTY, OREGON

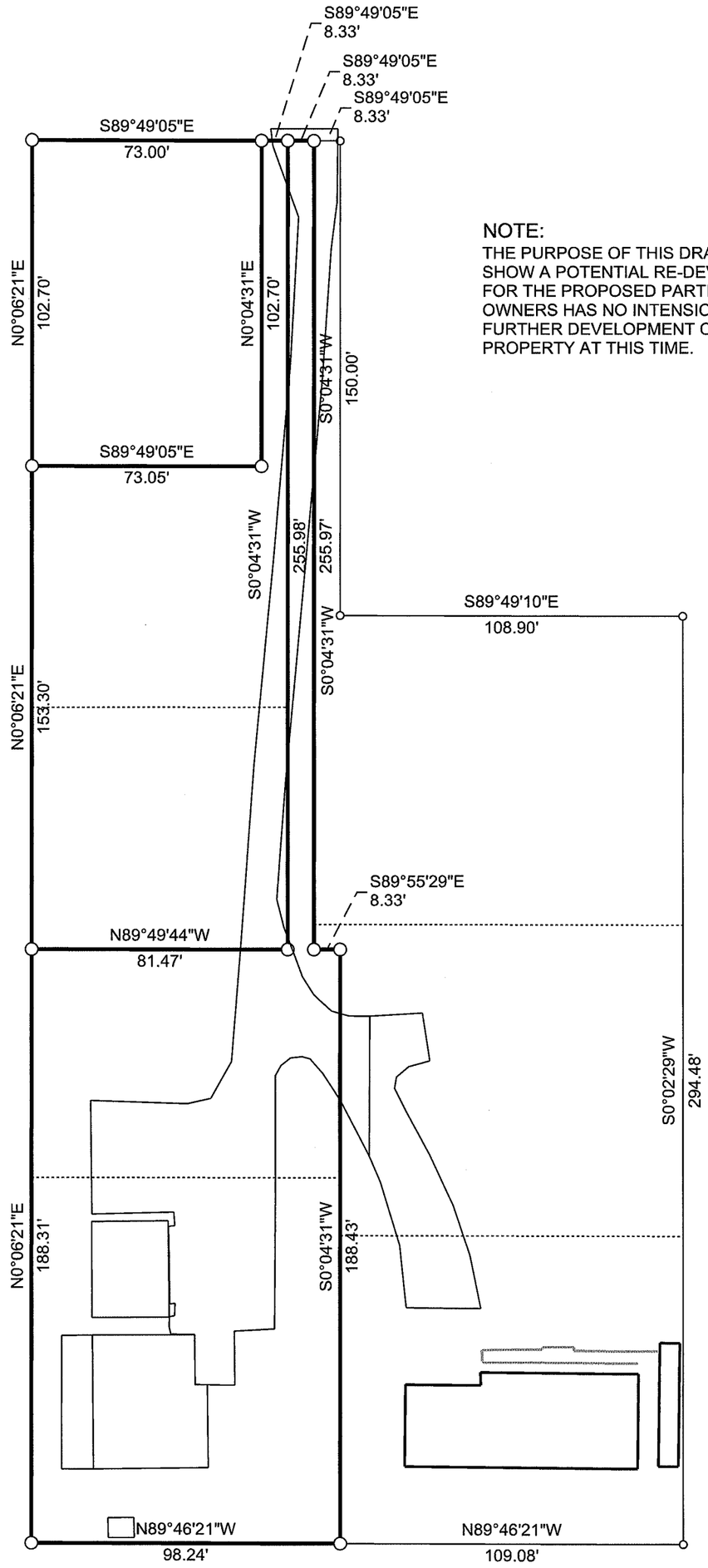

NOTE:
THE PURPOSE OF THIS DRAWING IS TO SHOW A POTENTIAL RE-DEVELOPMENT PLAN FOR THE PROPOSED PARTITION. THE LAND OWNERS HAS NO INTENSION OF ANY FURTHER DEVELOPMENT OF THIS PROPERTY AT THIS TIME.

REGISTERED
PROFESSIONAL
LAND SURVEYOR
OREGON
ROBERT B. WARD JR.
JULY 30, 1976
LS 1091
EXPIRATION DATE: 6/30/08

LEGEND

-------- POTENTIAL LOT LINE

FILE NAME 06-16.TRV		
SCALE 40 Ft/In	DATE 2-4-2008	DRAWN BY RBW
JOB 06-16	REVISION ----	SHEET 1/1

This map drawn with TRAVERSE PC, Software

Ward NorthWest, Inc.
P.O. BOX 105 FLORENCE, OR 97439
(541) 997-9201 FAX: 541-997-3546

Traverse PC